

NOTES TO USERS

This map is for use in administering the National Flood Insurance Program. It does not necessarily identify all areas subject to flooding, particularly from local drainage sources of small size. The community map repository should be consulted for possible updates or additional flood hazard information.

To obtain more detailed information in areas where **Base Flood Elevations (BFEs)** and/or **floodways** have been determined, users are encouraged to consult the Flood Profiles and Floodway Data and/or Summary of Saltwater Elevations tables contained within the Flood Insurance Study (FIS) report that accompanies this FIRM. Users should be aware that BFEs shown on the FIRM represent rounded whole-foot elevations. These BFEs are intended for flood insurance rating purposes only and should not be used as the sole source of flood elevation information. Accordingly, flood elevation data presented in the FIS report should be obtained in conjunction with the FIRM for purposes of construction and/or floodplain management.

Coastal Base Flood Elevations shown on this map apply only to landward of 0.0' North American Vertical Datum of 1988 (NAVD 88). Users of this FIRM should be aware that coastal flood elevations are also provided in the Summary of Saltwater Elevations tables in the Flood Insurance Study report for the jurisdiction. Elevations shown in the Summary of Saltwater Elevations tables should be used for construction and/or floodplain management purposes when they are higher than the elevations shown in this FIRM.

Boundaries of the floodways were computed at cross sections and interpolated between cross sections. The floodways were based on hydraulic considerations with regard to requirements of the National Flood Insurance Program. Floodway widths and other pertinent floodway data are provided in the Flood Insurance Study report for this jurisdiction.

Certain areas not in Special Flood Hazard Areas may be protected by flood control structures. Refer to Section 2.4 "Flood Protection Measures" of the Flood Insurance Study report for information on flood control structures for this jurisdiction.

The projection used in the preparation of this map was Louisiana State Plane south zone (NAD 83/SCONE 1702). The horizontal datum was NAD 83. DATUM DIFFERENCES IN DATUM: Differences in datum, arising from the use of different datum in the production of FIRMs for adjacent jurisdictions may result in slight positional differences in map features across jurisdiction boundaries. These differences do not affect the accuracy of this FIRM.

Flood elevations on this map are referenced to the North American Vertical Datum of 1988. These flood elevations must be compared to structure and ground elevations referenced to the same vertical datum. For information regarding conversion between the National Geodetic Vertical Datum of 1929 and the North American Vertical Datum of 1988, visit the National Geodetic Survey website at <http://www.ngs.noaa.gov> or contact the National Geodetic Survey at the following address:

NGS Information Services
 NOAA/NCEM532
 National Geodetic Survey
 SSMC-3 #3202
 1315 East-West Highway
 Silver Spring, Maryland 20910-3282
 (301) 713-3242

To obtain current elevation, description and/or location information for bench marks shown on this map, please contact the Information Services Branch of the National Geodetic Survey at (301) 713-3242, or visit its website at <http://www.ngs.noaa.gov>.

Base map information shown on this FIRM was provided in digital format by East Baton Rouge Parish, Louisiana.

This map reflects more detailed and up-to-date stream channel configurations than those shown on the previous FIRM for this jurisdiction. The floodplains and floodways that were transferred from the previous FIRM may have been adjusted to confirm to these new stream channel configurations. As a result, the Flood Profiles and Floodway Data tables in the Flood Insurance Study Report (which contains authoritative hydraulic data) may reflect stream channel distances that differ from what is shown on this map.

Corporate limits shown on this map are based on the best data available at the time of publication. Because changes due to annexations or de-annexations may have occurred after this map was published, map users should contact appropriate community officials to verify current corporate limit locations.

Please refer to the separately printed Map Index for an overview map of the county showing the layout of map panels, community map repository addresses, and a Listing of Communities table containing National Flood Insurance Program dates for each community as well as a listing of the panels on which each community is located.

For information on available products associated with this FIRM visit the Map Service Center (MSC) website at <http://map.fema.gov>. Available products may include previously issued Letters of Map Change, a Flood Insurance Study Report and/or digital versions of this map. Many of these products can be ordered or obtained directly from the MSC website.

If you have questions about this map, how to order products or the National Flood Insurance Program in general, please call the FEMA Map Information Exchange (FIRM) at 1-877-FEMA-MAP (1-877-336-2627) or visit the FEMA website at <http://www.fema.gov/business/mip>.

Accredited Levee Notes to Users: Check with your local community to obtain more information, such as the estimated level of protection provided (which may exceed the 1 percent annual-chance level) and Emergency Action Plan on the levee system(s) shown as providing protection for areas on this panel. To mitigate flood risks in residual risk areas, property owners and residents are encouraged to consider flood insurance and floodproofing or other protective measures. For more information on flood insurance, interested parties should visit the FEMA Website at <http://www.fema.gov/business/mif/index.shtm>.

Note: This area is shown as being protected from the 1 percent annual-chance or greater flood hazard by a levee system. Overtopping or failure of any levee system is possible. For additional information, see the "Accredited Levee Note" in Notes to Users.

Note: This area is shown as being protected from the 1 percent annual-chance or greater flood hazard by a levee system. Overtopping or failure of any levee system is possible. For additional information, see the "Accredited Levee Note" in Notes to Users.

Note: This area is shown as being protected from the 1 percent annual-chance or greater flood hazard by a levee system. Overtopping or failure of any levee system is possible. For additional information, see the "Accredited Levee Note" in Notes to Users.

Note: This area is shown as being protected from the 1 percent annual-chance or greater flood hazard by a levee system. Overtopping or failure of any levee system is possible. For additional information, see the "Accredited Levee Note" in Notes to Users.

Note: This area is shown as being protected from the 1 percent annual-chance or greater flood hazard by a levee system. Overtopping or failure of any levee system is possible. For additional information, see the "Accredited Levee Note" in Notes to Users.

Note: This area is shown as being protected from the 1 percent annual-chance or greater flood hazard by a levee system. Overtopping or failure of any levee system is possible. For additional information, see the "Accredited Levee Note" in Notes to Users.

Note: This area is shown as being protected from the 1 percent annual-chance or greater flood hazard by a levee system. Overtopping or failure of any levee system is possible. For additional information, see the "Accredited Levee Note" in Notes to Users.

Note: This area is shown as being protected from the 1 percent annual-chance or greater flood hazard by a levee system. Overtopping or failure of any levee system is possible. For additional information, see the "Accredited Levee Note" in Notes to Users.

Note: This area is shown as being protected from the 1 percent annual-chance or greater flood hazard by a levee system. Overtopping or failure of any levee system is possible. For additional information, see the "Accredited Levee Note" in Notes to Users.

Note: This area is shown as being protected from the 1 percent annual-chance or greater flood hazard by a levee system. Overtopping or failure of any levee system is possible. For additional information, see the "Accredited Levee Note" in Notes to Users.

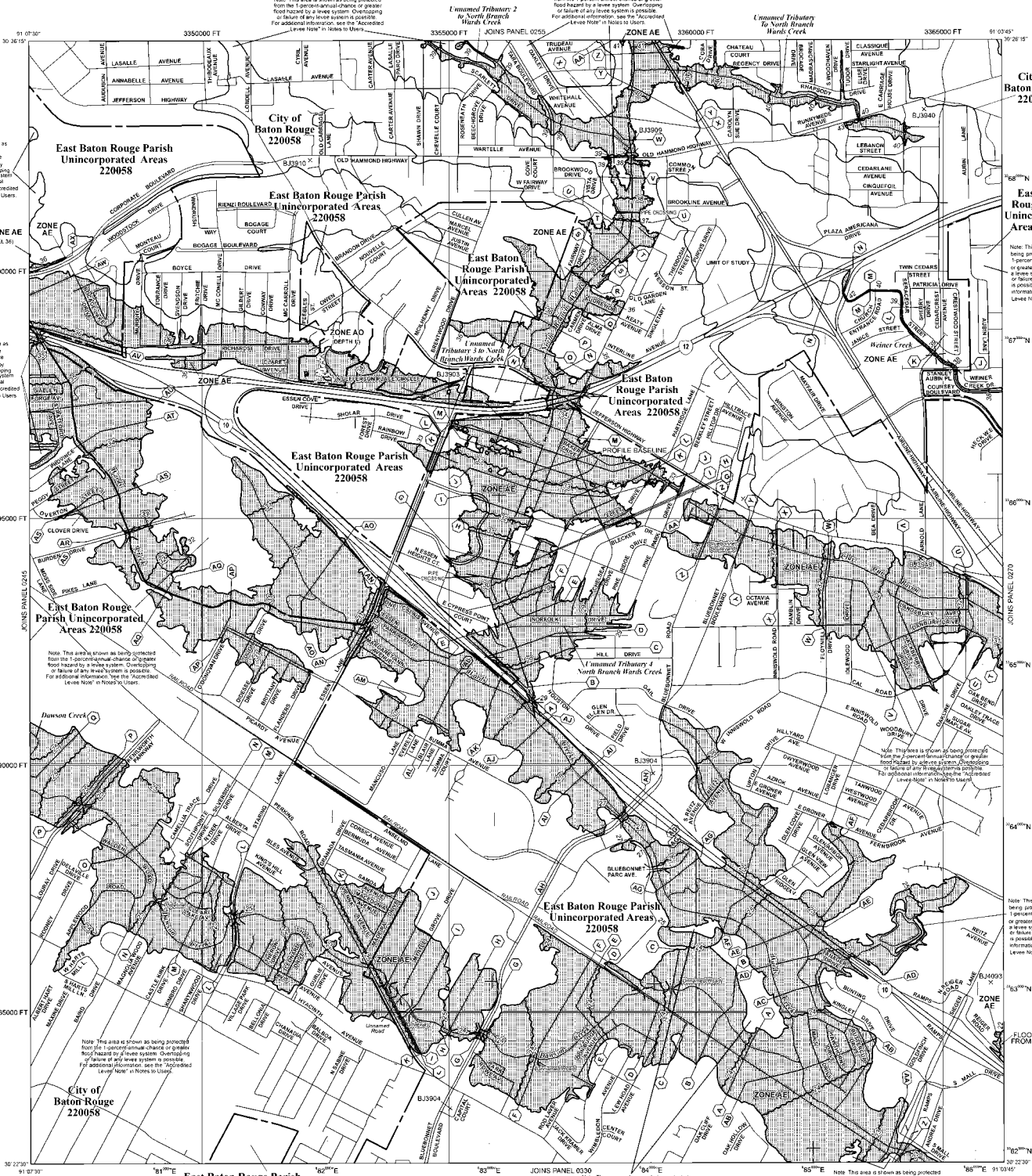

LEGEND

SPECIAL FLOOD HAZARD AREAS SUBJECT TO INUNDATION BY THE 1% ANNUAL CHANCE FLOOD

The 1% annual flood (100-year flood), also known as the base flood, is the flood that has a 1% chance of being equaled or exceeded in any given year. The Special Flood Hazard Area is the area subject to flooding by the 1% annual chance flood. The Special Flood Hazard Areas are Zones A, AE, AH, AD, AR, AB, AV, and VE. The Base Flood Elevation is the water surface elevation of the 1% annual chance flood.

- ZONE A** - No Base Flood Elevations determined.
- ZONE AE** - Base Flood Elevations determined.
- ZONE AH** - Flood depths of 1 to 3 feet (usually areas of ponding); Base Flood Elevations determined.
- ZONE AD** - Flood depths of 1 to 3 feet (usually sheet flow on sloping terrain); average depths determined. For uses of structural flood proofing, average depths also determined.
- ZONE AR** - Special Flood Hazard Areas formerly protected from the 1% annual chance flood by a levee control system that was subsequently identified. Zone AR indicates that the former flood control system is being retained to provide protection from the 1% annual chance or greater flood.
- ZONE AB** - Area to be protected from 1% annual chance flood by a Federal Flood protection system under construction; no Base Flood Elevations determined.
- ZONE AV** - Coastal Flood zone with velocity hazard (wave action); no Base Flood Elevations determined.
- ZONE VE** - Coastal Flood zone with velocity hazard (wave action); Base Flood Elevations determined.

FLOODWAY AREAS IN ZONE AE

The floodway is the channel of a stream plus any adjacent floodplain areas that must be kept free of encroachment so that the 1% annual chance flood can be carried without substantial increases in flood heights.

OTHER FLOOD AREAS

ZONE X - Areas of 0.2% annual chance flood; areas of 1% annual chance flood with average depths of less than 1 foot or with drainage areas less than 1 square mile; and areas protected by levees from the 1% annual chance flood.

OTHER AREAS

Areas determined to be outside the 0.2% annual chance floodplain. Areas in which flood heights are undetermined, but possible.

COASTAL BARRIER REEF SYSTEM (CBRS) AREAS

OTHERWISE PROTECTED AREAS (OPAs)

CBRS areas and OPAs are normally located within or adjacent to Special Flood Hazard Areas.

- Floodway Boundary
- Zone D boundary
- CBRS and OPA boundary
- Boundary of Special Flood Hazard Area Zone and boundary of Special Flood Hazard Area of different Base Flood Elevations, Flood depths, or flood velocities.
- Limit of Moderate Wave Action
- Base Flood Elevation line and value; elevation in feet
- Base Flood Elevation value where datum varies; elevation in feet
- Cross Section Line
- Transect line
- Geographic coordinates referenced to the North American Vertical Datum of 1988 (NAVD 88); UTM coordinates referenced to the 1000-meter Universal Transverse Mercator grid values; zone 15
- 5000-foot grid value; Louisiana State Plane coordinate system; South zone (NAD 83/SCONE 1702); Lambert Conformal Conic projection
- Spot Elevation (see explanation in Notes to Users section of the FIRM panel)
- River Mile
- MAP REPOSITORY
Refer to listing of MAP Repositories on Map Index
- EFFECTIVE DATE OF COUNTDOWN FLOOD INSURANCE RATE MAP
MAY 2, 2008
- EFFECTIVE DATES OF REVISIONS TO THIS PANEL
JUNE 19, 2010; to add Base Flood Elevations, to change Base Flood Elevations and Special Flood Hazard Areas, with its respective previously issued Letters of Map Revision.

For community map revision history prior to countywide mappings, refer to the Community Map History table located in the Flood Insurance Study report for this jurisdiction.

To determine if flood insurance is available in this community, contact your insurance agent or call the National Flood Insurance Program at 1-800-833-6372.

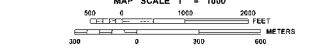

NATIONAL FLOOD INSURANCE PROGRAM

PANEL 0265F

FIRM
FLOOD INSURANCE RATE MAP

EAST BATON ROUGE PARISH, LOUISIANA
 UNINCORPORATED AREAS
PANEL 265 OF 360
 (SEE MAP INDEX FOR FIRM PANEL LAYOUT)

COMMUNITY	NUMBER	PANEL	SUFFIX
BATON ROUGE, CITY OF	220058	0265	F
EAST BATON ROUGE, VILLAGE OF	220058	0265	F

CONTAINS:
 COMMUNITY NUMBER PANEL SUFFIX
 BATON ROUGE, CITY OF 220058 0265 F
 EAST BATON ROUGE, VILLAGE OF 220058 0265 F

Notes to User: The Map Number shown below should be used when placing map orders. The Community Number shown above should be used on insurance applications for the subject community.

MAP NUMBER
22033C0265F

MAP REVISED
JUNE 19, 2012

Federal Emergency Management Agency