

NOTES TO USERS

This map is for use in administering the National Flood Insurance Program. It does not necessarily identify all areas subject to flooding, particularly from local drainage sources of small size. The community map repository should be consulted for possible updated or additional flood hazard information.

To obtain more detailed information in areas where **Base Flood Elevations (BFEs)** and/or **Floodways** have been determined, users are encouraged to consult the **Flood Profiles and Floodway Data and/or Summary of Stillwater Elevations** tables contained within the Flood Insurance Study (FIS) report that accompanies this FIRM. Users should be aware that BFEs shown on the FIRM represent rounded whole-foot elevations. These BFEs are intended for flood insurance rating purposes only and should not be used as the sole source of flood elevation information. Accordingly, flood elevation data presented in the FIS report should be utilized in conjunction with the FIRM for purposes of construction and/or floodplain management.

Coastal Base Flood Elevations shown on this map apply only landward of 0.0 North American Vertical Datum of 1988 (NAVD 88). Users of this FIRM should be aware that coastal flood elevations are also provided in the Summary of Stillwater Elevations tables in the Flood Insurance Study report for this jurisdiction. Elevations shown in the Summary of Stillwater Elevations tables should be used for construction and/or floodplain management purposes when they are higher than the elevations shown on this FIRM.

Boundaries of the floodways were computed at cross sections and interpolated between cross sections. The floodways were based on hydraulic considerations with regard to requirements of the National Flood Insurance Program. Floodway widths and other pertinent floodway data are provided in the Flood Insurance Study report for this jurisdiction.

Certain areas not in Special Flood Hazard Areas may be protected by flood control structures. Refer to Section 2.14 "Flood Protection Measures" of the Flood Insurance Study report for information on flood control structures for this jurisdiction.

The projection used in the preparation of this map was Louisiana State Plane south zone (PROJCODE 1702). The horizontal datum was NAD 83 (GRS80) spheroid. Differences in datum, spheroid, projection or State Plane zones used in the production of FIRMs for adjacent jurisdictions may result in slight positional differences in map features across jurisdiction boundaries. These differences do not affect the accuracy of this FIRM.

Flood elevations on this map are referenced to the North American Vertical Datum of 1988. These flood elevations must be compared to structure and ground elevations referenced to the same vertical datum. For information regarding conversion between the National Geodetic Vertical Datum of 1929 and the North American Vertical Datum of 1988, visit the National Geodetic Survey website at <http://www.ngs.noaa.gov> or contact the National Geodetic Survey at the following address:

NGS Information Services
NOAA, NNG512
National Geodetic Survey
SSM-C-3 #0202
1315 East-West Highway
Silver Spring, Maryland 20910-3282
(301) 713-3242

To obtain current elevation, description, and/or location information for **bench marks** shown on this map, please contact the Information Services Branch of the National Geodetic Survey at (301) 713-3242, or visit its website at <http://www.ngs.noaa.gov>.

Base map information shown on this FIRM was provided in digital format by East Baton Rouge Parish.

This map reflects more detailed and up-to-date stream channel configurations than those shown on the previous FIRM for this jurisdiction. The floodlines and floodways that were transferred from the previous FIRM may have been adjusted to conform to these new stream channel configurations. As a result, the Flood Profiles and Floodway Data tables in the Flood Insurance Study Report (which contains authoritative hydraulic data) may reflect stream channel distances that differ from what is shown on this map.

Corporate limits shown on this map are based on the best data available at the time of publication. Because changes due to annexations or de-annexations may have occurred after this map was published, map users should contact appropriate community officials to verify current corporate limits locations.

Please refer to the separately printed **Map Index** for an overview map of the county showing the layout of map panels, community map repository addresses, and a Listing of Communities table containing National Flood Insurance Program dates for each community as well as a listing of the panels on which each community is located.

For information on available products associated with this FIRM visit the Map Service Center (MSC) website at <http://msc.fema.gov>. Available products may include previously issued Letters of Map Change, a Flood Insurance Study Report, and/or digital versions of this map. Many of these products can be ordered or obtained directly from the MSC website.

If you have questions about this map, how to order products of the National Flood Insurance Program in general, please call the FEMA Map Information Exchange (FMIX) at 1-877-FEMA-MAP (1-877-336-2627) or visit the FEMA website at <http://www.fema.gov/businessinfo>.

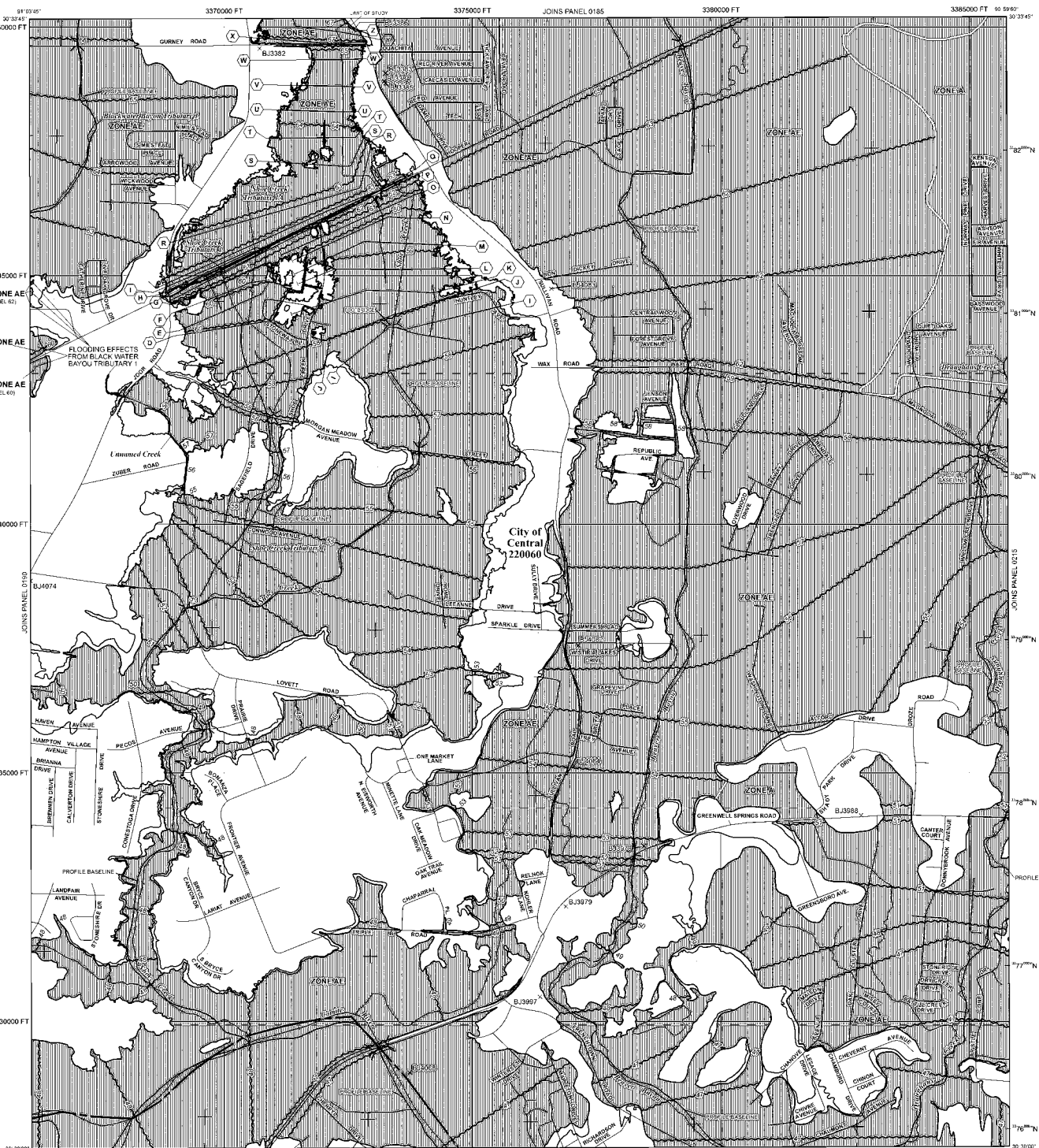

LEGEND

- SPECIAL FLOOD HAZARD AREAS SUBJECT TO INUNDATION BY THE 1% ANNUAL CHANCE FLOOD**
- The 1% annual flood (1:10 year flood), also known as the base flood, is the flood that has a 1% chance of being equaled or exceeded in any given year. The Special Flood Hazard Area is the area subject to flooding by the 1% annual chance flood. Areas of Special Flood Hazard include Zone A, AE, AH, AO, AR, ARB, VE, and V. The base flood elevation is the water surface elevation of the 1% annual chance flood.
- ZONE A** No Base Flood Elevations determined. Base Flood Elevations determined.
 - ZONE AH** Flood depths of 1 to 3 feet (Locally areas of ponding); base Flood Elevations determined.
 - ZONE AO** Flood depths of 1 to 3 feet (Locally sheet flow on sloping terrain); average depths determined. The areas of unusual fan flooding, wetlands also determined.
 - ZONE AR** Special Flood Hazard Area heavily protected from the 1% annual chance flood by a Federal control system that was substantially completed. Zone AR indicates that the former flood control system is being restored to provide an area free from the 1% annual chance or greater flood.
 - ZONE ARB** Area to be protected from the 1% annual chance flood by a Federal flood protection system under construction; no base Flood Elevations determined.
 - ZONE VE** Coastal flood zone with velocity hazard (wave action); no base Flood Elevations determined.
 - ZONE V** Coastal flood zone with velocity hazard (wave action); base Flood Elevations determined.
- FLOODWAY AREAS IN ZONE AE**
- The floodway is the channel of a stream plus any adjacent floodplain areas that must be kept free of encroachment so that the 1% annual chance flood can be carried without substantial increases in flood heights.
- OTHER FLOOD AREAS**
- ZONE X** Areas of 0.2% annual chance flood; areas of the 0.2% annual chance flood with average depths of less than 1 foot or with drainage areas less than 1 square mile, and areas protected by levees from the 1% annual chance flood.
- OTHER AREAS**
- ZONE Y** Areas determined to be outside the 0.2% annual chance floodplain.
 - ZONE D** Areas in which flood heights are undetermined, but possible.
- COASTAL BARRIER RESOURCES SYSTEM (CBRS) AREAS**
- OTHERWISE PROTECTED AREAS (OPAs)**
- CBRS areas and OPAs are normally located within or adjacent to Special Flood Hazard Areas.
- Floodway boundary
 - - -** Floodway boundary
 - - - -** Zone D boundary
 -** CBRS and OPA boundary
 - Boundary dividing Special Flood Hazard Area Zones and floodway dividing Special Flood Hazard Areas and Special Flood Hazard Areas; Base Flood Elevations, Flood depths or flood velocities.
 - Limits of Mobile Bay Wave Action
- Base Flood Elevation line and value, elevation in feet**
(E.g. 5.13)
- Base Flood Elevation value, where uniform within zone, elevation in feet**
(E.g. 9.87)
- Referenced to the North American Vertical Datum of 1988
 - Zone section line
 - Triangulation line
 - Geographic coordinates referenced to the North American Datum of 1983 (NAD 83). Western Hemisphere zone 15
 - 1983 Universal Transverse Mercator grid values, zone 15
 - 5000-foot grid values; Louisiana State Plane coordinate system, South zone (PROJCODE 1702). Lambert Conformal Conic projection
 - Bench mark (see explanation in Notes to Users section of this FIRM panel)
- M1.5
Ruler Mile
- MAP REPOSITORY**
Refer to listing of Map Repositories on Map Index
- EFFECTIVE DATE OF COASTWIDE FLOOD INSURANCE RATE MAP**
MAY 2, 2008
- EFFECTIVE DATE(S) OF REVISION(S) TO THIS PANEL**
AUG 19, 2012: To add Base Flood Elevations, to change Base Flood Elevations and Special Flood Hazard Areas, and to incorporate previously issued Letters of Map Revision
- For community map revision history prior to coastwide mapping, refer to the Community Map history table located in the Flood Insurance Study report for this jurisdiction.
- To determine if flood insurance is available in this community, contact your insurance agent or call the National Flood Insurance Program at 1-800-638-6620.
- MAP SCALE 1" = 1000'**
- 0 500 1000 2000 FEET
0 500 1000 METERS

NFIP PANEL 0195F

FIRM
FLOOD INSURANCE RATE MAP

EAST BATON ROUGE PARISH, LOUISIANA
UNINCORPORATED AREAS
PANEL 195 OF 360
(SEE MAP INDEX FOR FIRM PANEL LAYOUT)

CONTAINS	COMMUNITY	NUMBER	PANELS	DATE
	CENTRAL CITY OF EAST BATON ROUGE PARISH	22056	0195	F
		22058	0195	F

Refer to User: The Map Number shown below should be used when placing map orders; the Community Number shown below should be used on insurance applications for the subject community.

MAP NUMBER
22033C0195F

MAP REVISED
JUNE 19, 2012

Federal Emergency Management Agency

East Baton Rouge Unincorporated Areas 220058