

NOTES TO USERS

This map is for use in administering the National Flood Insurance Program. It does not necessarily identify all areas subject to flooding...

To obtain more detailed information in areas where Base Flood Elevations (BFEs) and/or floodways have been determined, users are encouraged to consult the Flood Profiles and Floodway Data and/or Summary of Stillwater Elevations tables contained within the Flood Insurance Study (FIS) report...

Coastal Base Flood Elevations shown on this map apply only landward of 0.9 North American Vertical Datum of 1988 (NAVD 88). Users of this FIRM should be aware that coastal flood elevations are also provided in the Summary of Stillwater Elevations tables in the Flood Insurance Study report...

Boundaries of the floodways were computed at cross sections and interpolated between cross sections. The floodways were based on hydraulic considerations with regard to requirements of the National Flood Insurance Program...

Certain areas not in Special Flood Hazard Areas may be protected by flood control structures. Refer to Section 2.4 Flood Protection Measures of the Flood Insurance Study report for information on flood control structures for this jurisdiction.

The projection used in the preparation of this map was Louisiana State Plane south zone (FIPS CODE 1702). The horizontal datum was NAD 83 (GRS80) spheroid. Differences in datum, spheroid, projection or State Plane zones used in the production of FIRMs for adjacent jurisdictions may result in slight positional differences in map features across jurisdiction boundaries...

Flood elevations on this map are referenced to the North American Vertical Datum of 1988. These flood elevations must be compared to structure and ground elevations referenced to the same vertical datum. For information regarding conversion between the National Geodetic Vertical Datum of 1929 and the North American Vertical Datum of 1988, visit the National Geodetic Survey website at http://www.ngs.noaa.gov or contact the National Geodetic Survey at the following address:

NGS Information Services
NOAA, NNGS12
National Geodetic Survey
SSMC-3 #9202
1315 East-West Highway
Silver Spring, Maryland 20910-3282
(301) 713-3242

To obtain current elevation, description, and/or location information for bench marks shown on this map, please contact the Information Services Branch of the National Geodetic Survey at (301) 713-3242, or visit its website at http://www.ngs.noaa.gov.

Base map information shown on this FIRM was provided in digital format by East Baton Rouge Parish.

This map reflects more detailed and up-to-date stream channel configurations than those shown on the previous FIRM for this jurisdiction. The floodlines and floodways that were transferred from the previous FIRM may have been adjusted to conform to these new stream channel configurations...

Corporate limits shown on this map are based on the best data available at the time of publication. Because changes due to annexations or de-annexations may have occurred after this map was published, map users should contact appropriate community officials to verify current corporate limits locations.

Please refer to the separately printed Map Index for an overview map of the county showing the layout of map panels, community map repository addresses, and a Listing of Communities table containing National Flood Insurance Program dates for each community as well as a listing of the panels on which each community is located.

For information on available products associated with this FIRM visit the Map Service Center (MSC) website at http://msc.fema.gov. Available products may include previously issued Letters of Map Change, a Flood Insurance Study Report, and/or digital versions of this map. Many of these products can be ordered or obtained directly from the MSC website.

If you have questions about this map, how to order products or the National Flood Insurance Program in general, please call the FEMA Map Information Exchange (FMIX) at 1-877-FEMA-MAP (1-877-336-2627) or visit the FEMA website at http://www.fema.gov/businessinfo.

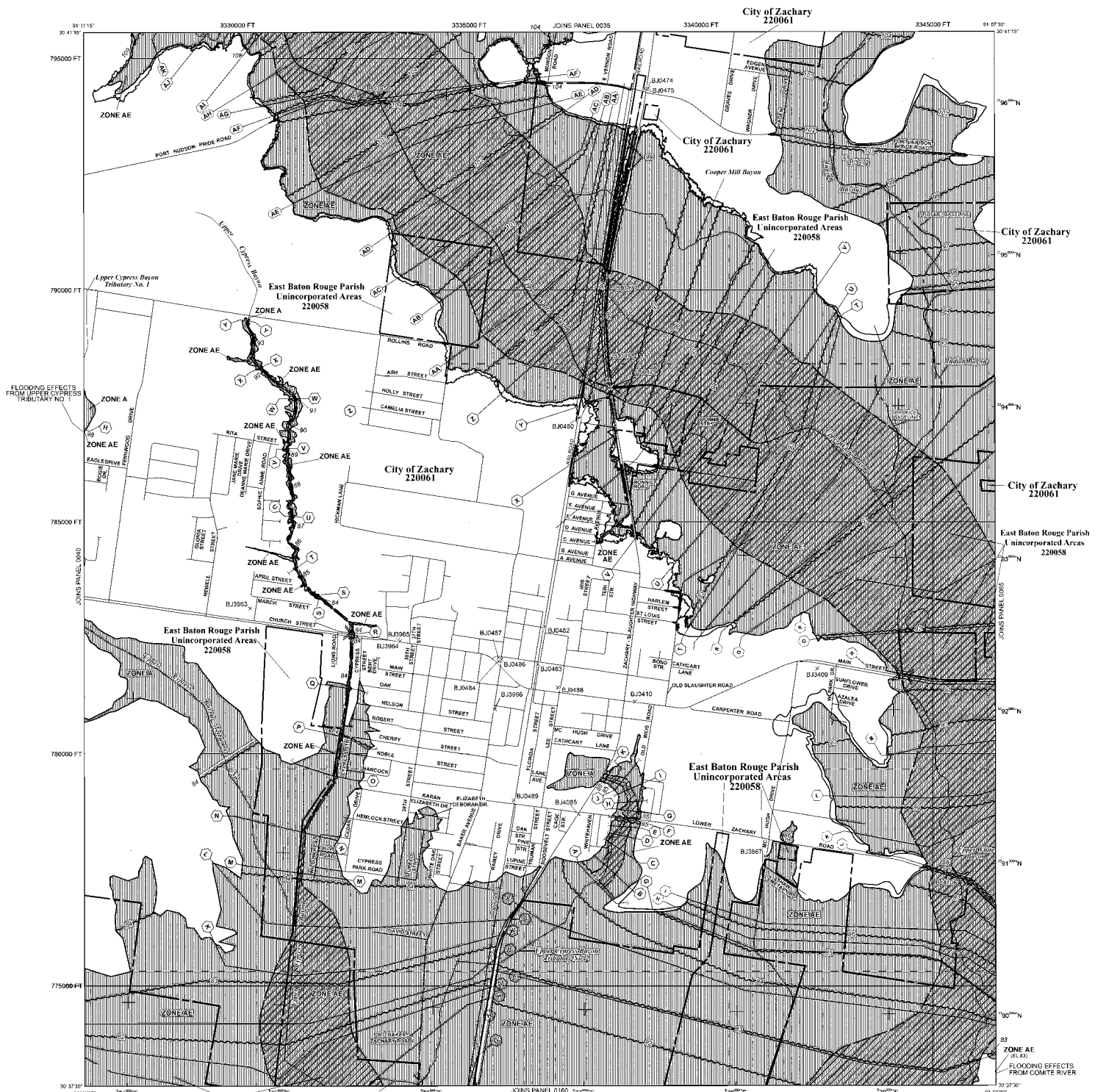

LEGEND
SPECIAL FLOOD HAZARD AREAS SUBJECT TO INUNDATION BY THE ANNUAL CHANCE FLOOD
ZONE AE: No Base Flood Elevations determined
ZONE AH: Base Flood Elevations determined
ZONE AO: Flood depths of 1 to 3 feet (Locally areas of ponding), base Flood Elevations determined
ZONE AR: Special Flood Hazard Area Areas formerly protected from the 1% annual chance flood by a flood control system that was voluntarily abandoned...
ZONE AV: Area to be protected from 1% annual chance flood by a Federal flood protection system under construction, no base Flood Elevations determined
ZONE VE: Coastal flood zone with velocity hazard (wave action), no base Flood Elevations determined
ZONE V: Coastal flood zone with velocity hazard (wave action), base Flood Elevations determined
FLOODWAY AREAS IN ZONE AE
OTHER FLOOD AREAS
ZONE X: Areas of 0.2% annual chance flood; areas of the 0.2% annual chance flood with average depths of less than 1 foot or with drainage areas less than 1 square mile, and areas protected by levees from 1% annual chance flood
OTHER AREAS
ZONE Y: Areas determined to be outside the 0.2% annual chance floodway
ZONE D: Areas in which flood heights are undetermined, as possible
COASTAL BARRIER RESOURCES SYSTEM (CBRS) AREAS
OTHERWISE PROTECTED AREAS (OPAs)
MAP REPOSITORY
EFFECTIVE DATE OF COUNTY WIDE FLOOD INSURANCE RATE MAP
EFFECTIVE DATES OF PREVIOUS TO THIS PANEL
MAP SCALE 1" = 1000'

NATIONAL FLOOD INSURANCE PROGRAM
PANEL 0045F
FIRM
FLOOD INSURANCE RATE MAP
EAST BATON ROUGE PARISH, LOUISIANA
UNINCORPORATED AREAS (SEE MAP INDEX FOR FIRM PANEL LAYOUT)
COMMUNITY NUMBER PANEL SUFFIX
EAST BATON ROUGE PARISH 220058 0045
ZACHARY, CITY OF 220061 0045
Map Number 22033C0045F
Map Revised June 19, 2012
Federal Emergency Management Agency