Baton Rouge Police Department

BY ORDER OF:

CHIEF OF POLICE
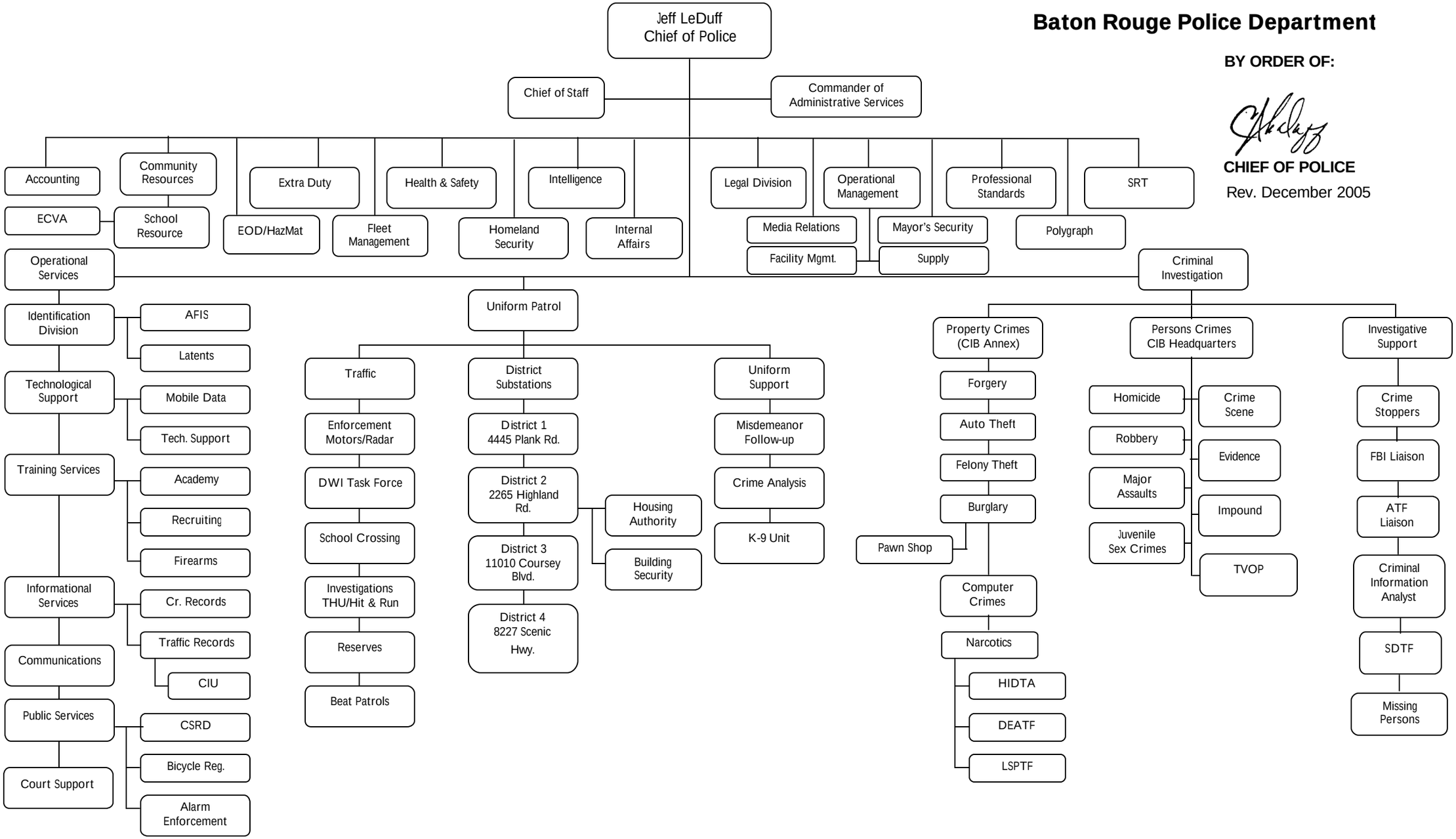
Rev. December 2005